

OFFICE COPY

B/SPL-04-D-6/29/02/03
 Planning Permit No.

APPROVED
 SUBJECT TO THE CONDITIONS IN
 THIS OFFICE LETTER
 B2/2956/03 30-6-03

FOR MEMBER SECRETARY
 CHENNAI METROPOLITAN
 DEVELOPMENT AUTHORITY
 CHENNAI-600 008.

27/6/03
 27/10/03

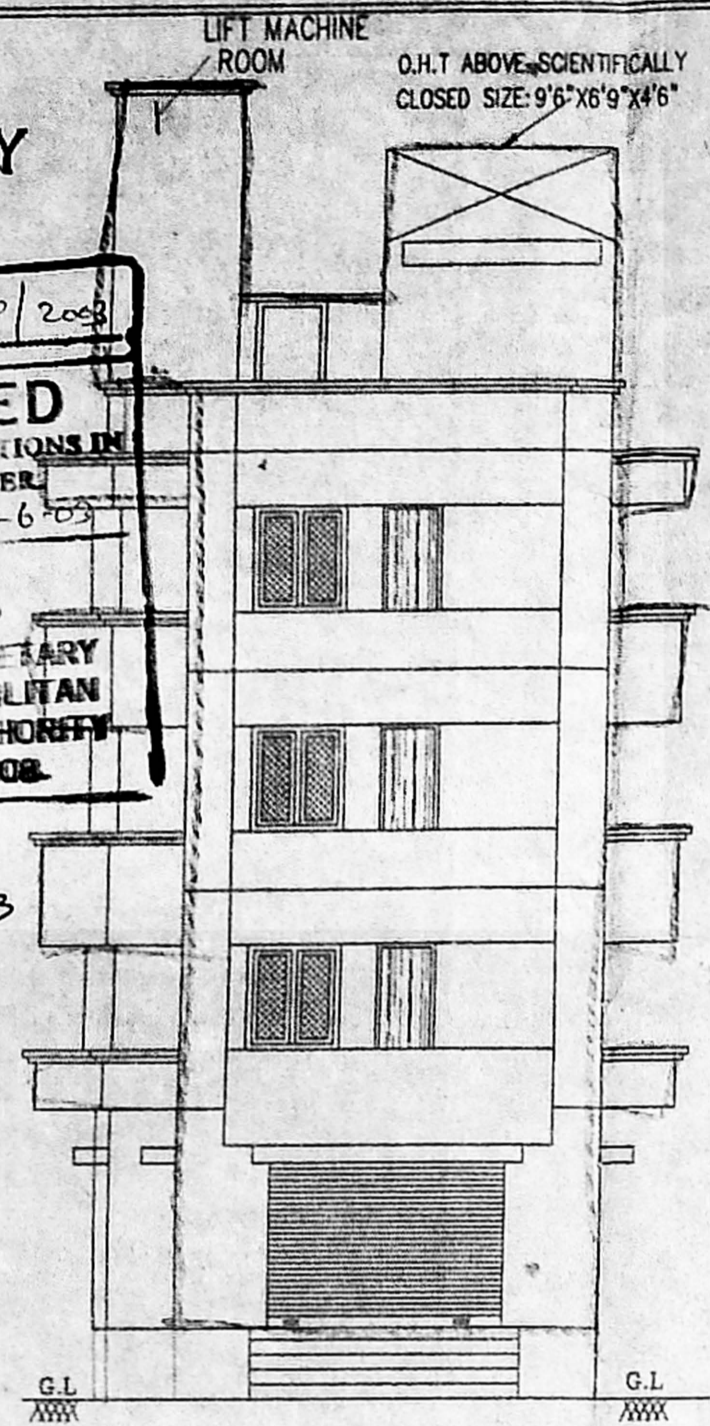

FRONT ELEVATION

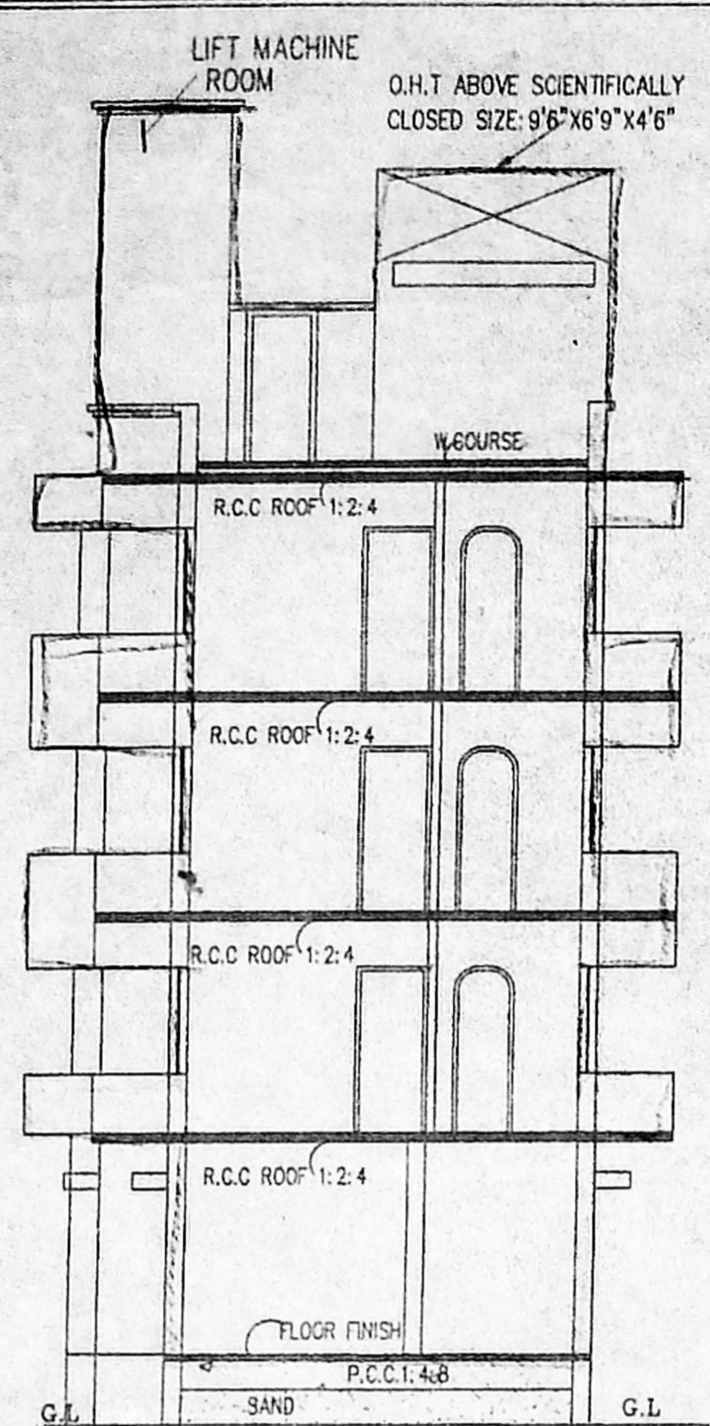

SECTION ON 'AB'

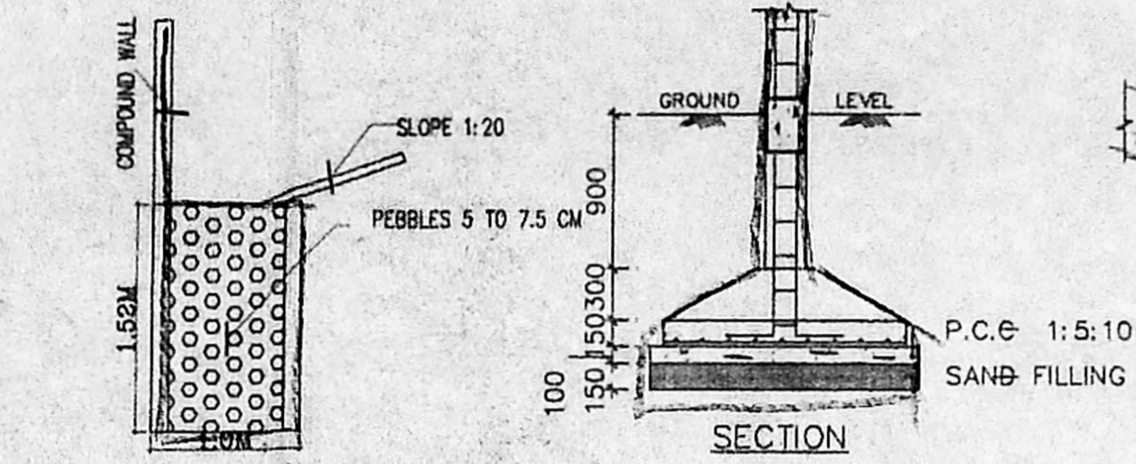

RAIN WATER PERCOLATION PIT

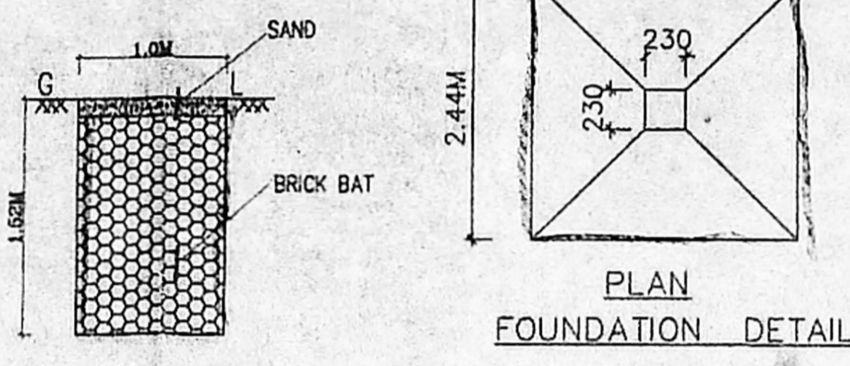

PEBBLE BED (SCALE: 1:50)

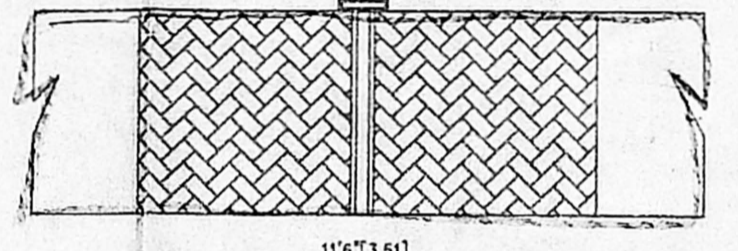

DETAILS OF GATE & COMPOUND WALL

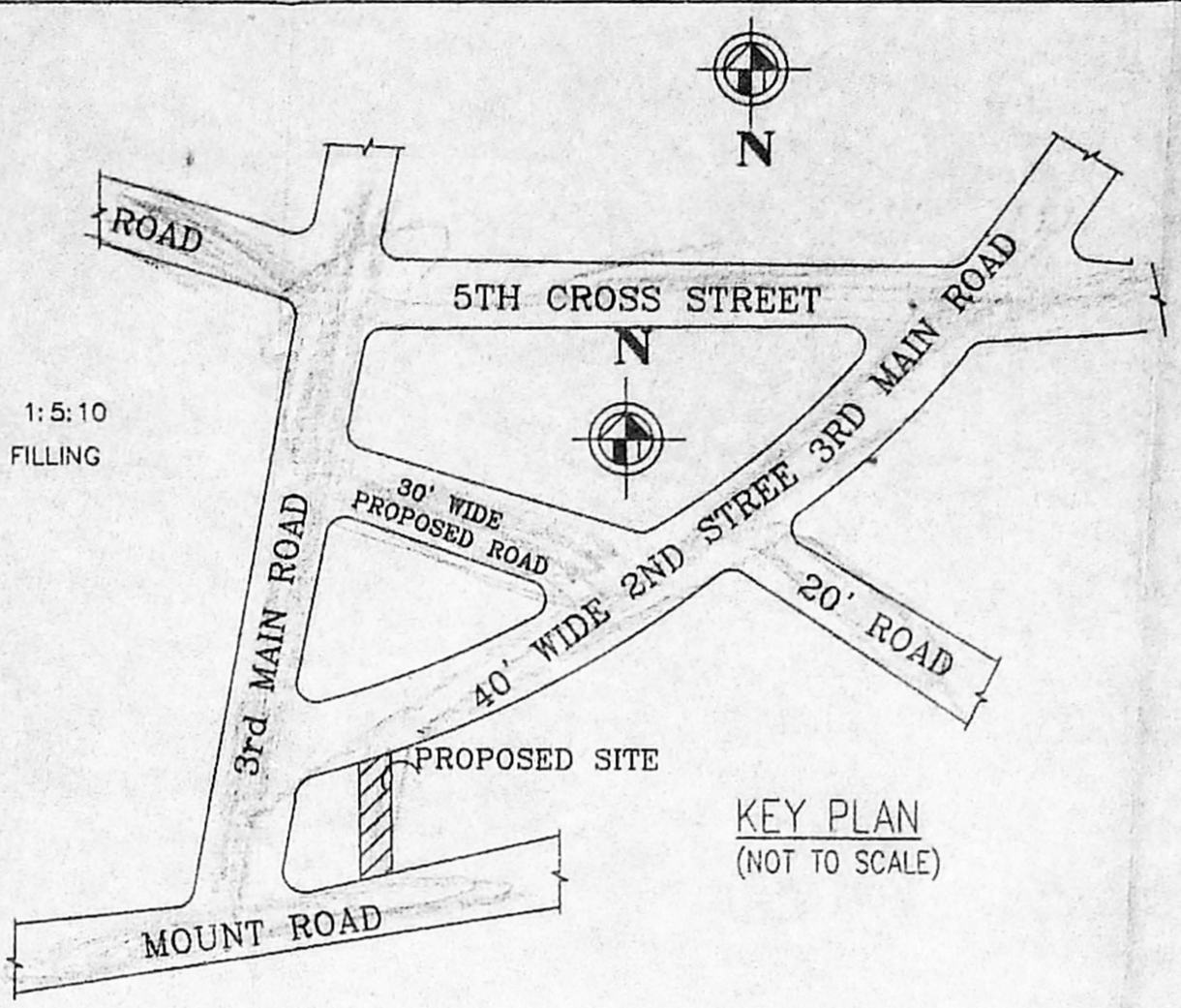

KEY PLAN (NOT TO SCALE)

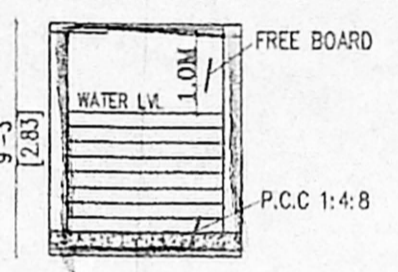

SECTION ON SUMP

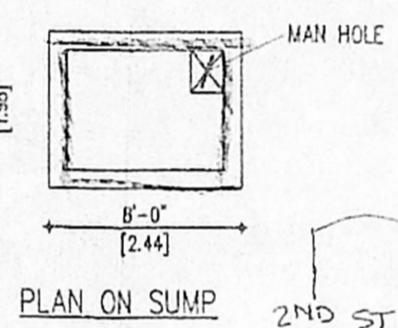

PLAN ON SUMP

DETAIL OF SUMP

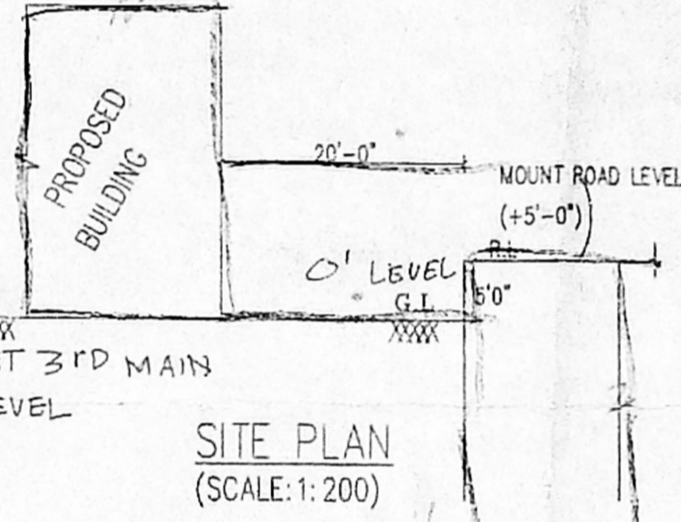

SITE PLAN (SCALE: 1:200)

SCHEDULE OF JOINERY:

TYPE	DETAIL	WIDTH	HEIGHT
M.D	C.W. PANELLLED DOOR	990	2135
D	OFFICE COPY		
D1	-DO-	762	2135
W	C.W. GLAZED WINDOW	1830	1372
W1	DO Revised Plan		1372
W2	DO		1372
V	V VENTILATOR	610	915

SPECIFICATION:

FOUNDATION: R.C.C. COLUMN FOOTINGS

BRICK: M.S. 1:6 FOR SUPER-STRUCTURE

PLASTERING: 1:3:6 M.S. WALLS 1:3:6 FLOORING

FLOORING: C.No. MASAR FLOORING B2/2956/03

CEMENT: Asst. 2:COAT FOR WALLS & 1:2:4 FOR FLOORS

R.C.C. Scrutiny: 1:2:4 FOR SLABS & LINTELS

WOOD WORK: A. ALL WOOD WORKS IN BEST QUALITY TIMBER

WEATHERING: B. BELLY LIME MORTAR OVER ROOF

COURSE: K. SLAB ONE LAYER OF COUNTRY TILES

COLLAR: 1:2:4

PROPOSAL: _____

ROAD/STREET: _____

BOUNDARY/SITE: _____

AREA STATEMENT SQ. M

PLOT AREA:	312.27
GROUND FLOOR:	67.87
FIRST FLOOR:	89.86
SECONDFLOOR:	89.86
THIRDFLOOR:	89.86
TOTAL FLOOR AREA:	337.45
PLOT COVERAGE:	29%
F.S.I:	1.08

PLAN SHOWING THE PROPOSED DEPRATMENTAL STORE & RESIDENTIAL BUILDING AT PLOT NO: 112, DOOR 6M.Z.NO: 22/3 2ND STREET 3RD MAIN ROAD EXTENSION NANDNAM CHENNAI: 35, LAY OUT FOR M.Z 22/1,22/38/29/5PT IN AS PER PATTI T.S No 39 Pk 48 C.I.T NAWAR AS PER DOCU. MENT GOVT FIRM VILLAYAE AS PER PATTI MAMBALAM VILLAGE

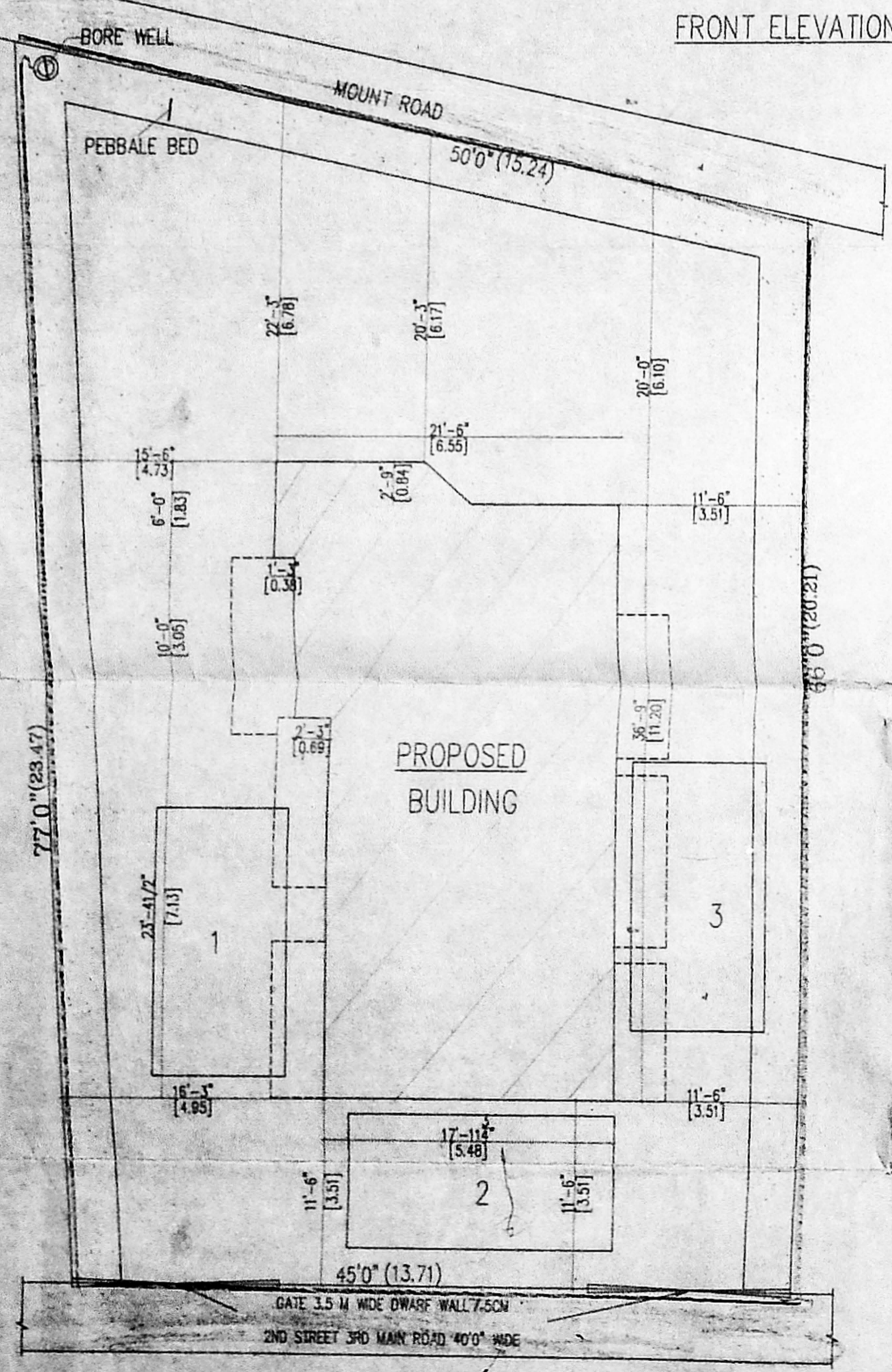

SITE PLAN

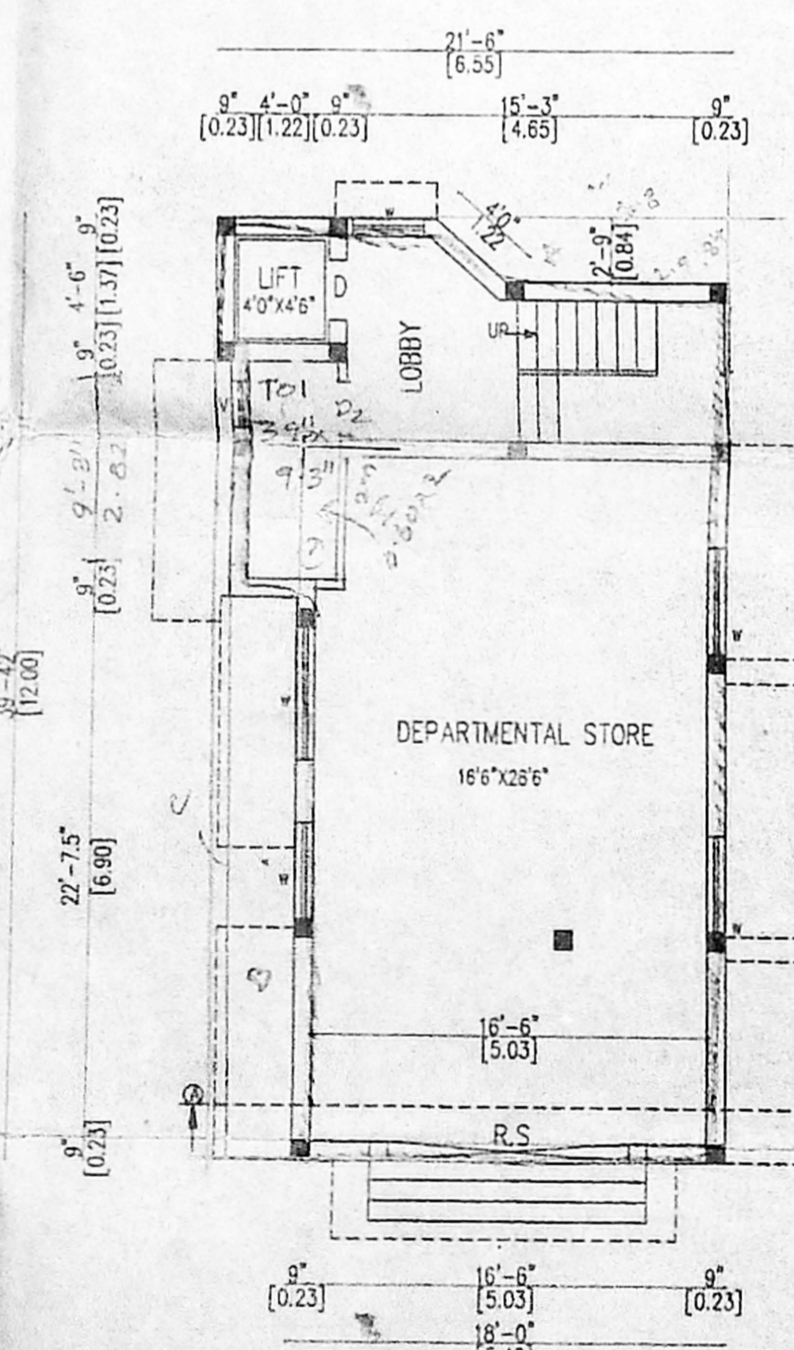

GROUND FLOOR PLAN

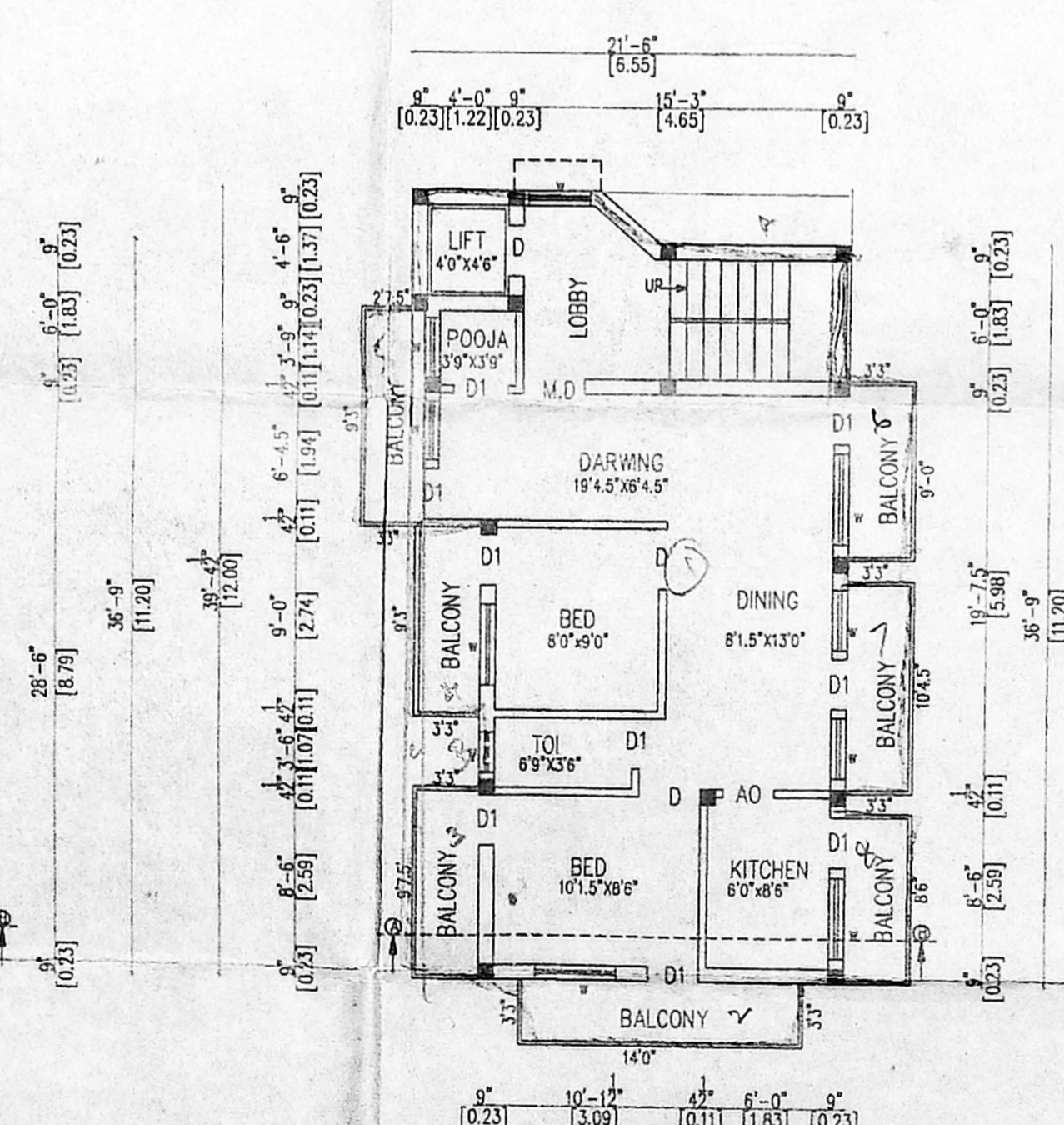

TYPICAL FLOOR PLAN (FIRST, SECOND & THIRD FLOORS)

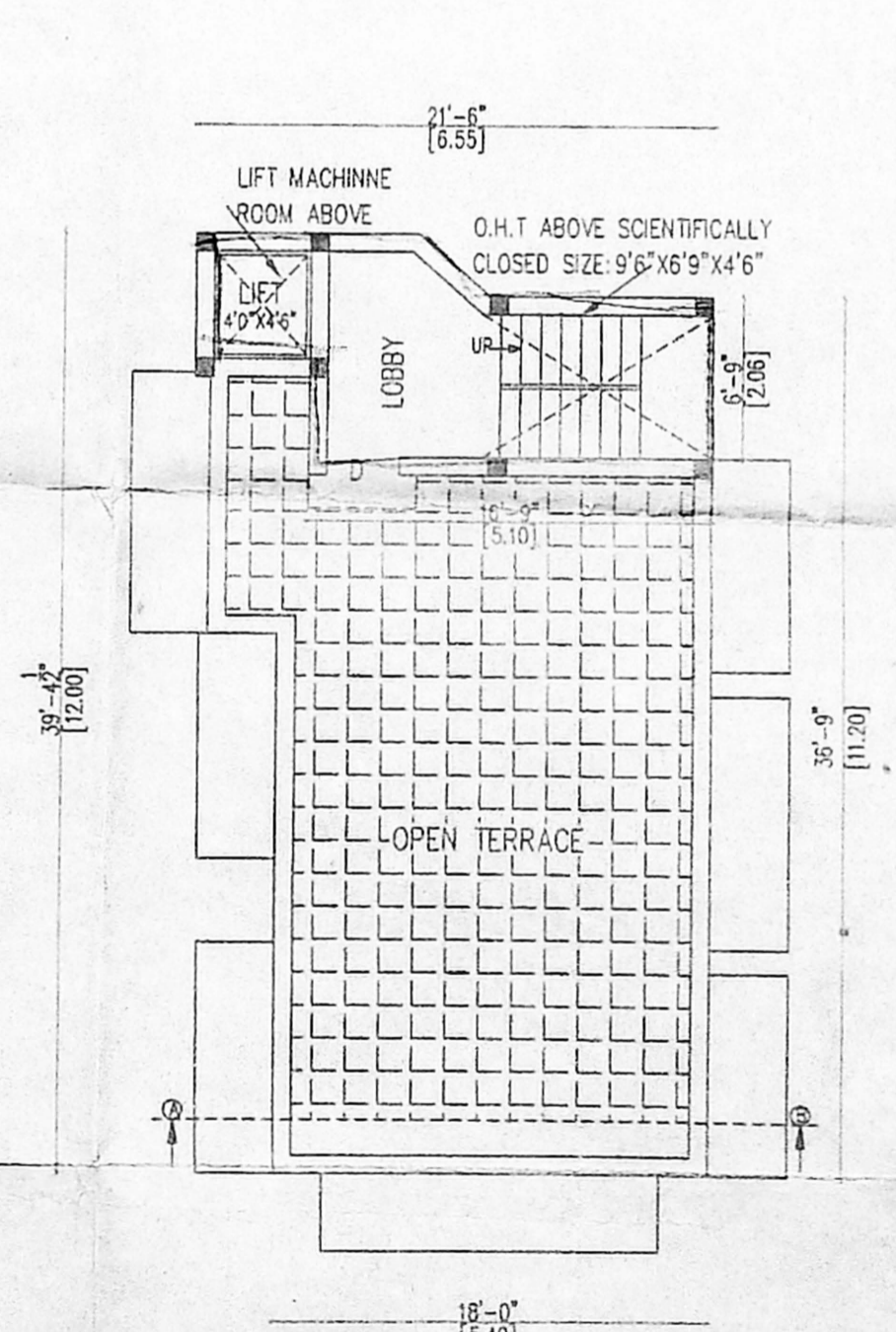

TERRACE FLOOR PLAN

SCALE [1:100] DATE: _____

DRAWN: C.RAMU

SIGNATURE OF OWNER: _____

E. B. RAMESH, M. E.
 Licensed Engineer & Surveyor Class I No. 95
 A-14, D. R. Flats, 30, Dr. B. N. Road,
 T. NAGAR, CHENNAI-600 017.

LICENSED SURVEYOR